

# DUMPS ARENA

**TMap NEXT Test Engineer (EX0-113)**

Exin TMPTE

Version Demo

**Total Demo Questions: 10**

**Total Premium Questions: 60**

**Buy Premium PDF**

<https://dumpsarena.co>

[sales@dumpsarena.co](mailto:sales@dumpsarena.co)

[sales@dumpsarena.co](mailto:sales@dumpsarena.co)  
**dumpsarena.co**

## Topic Break Down

Topic	No. of Questions
Topic 1, Volume A	29
Topic 2, Volume B	31
<b>Total</b>	<b>60</b>

**QUESTION NO: 1**

What is not an advantage of applying a test design technique and recording it in the test specifications?

- A. that the tests are reproducible
- B. that the test specifications are transferable
- C. that coverage of 100% is achieved
- D. that it provides a justified elaboration of the test strategy

**ANSWER: C**

**QUESTION NO: 2**

Which test design technique uses operational profiles and load profiles?

- A. Data Cycle Test
- B. Process Cycle Test
- C. Real-Life Test
- D. Use Case Test

**ANSWER: C**

**QUESTION NO: 3**

See the procedure flow below:

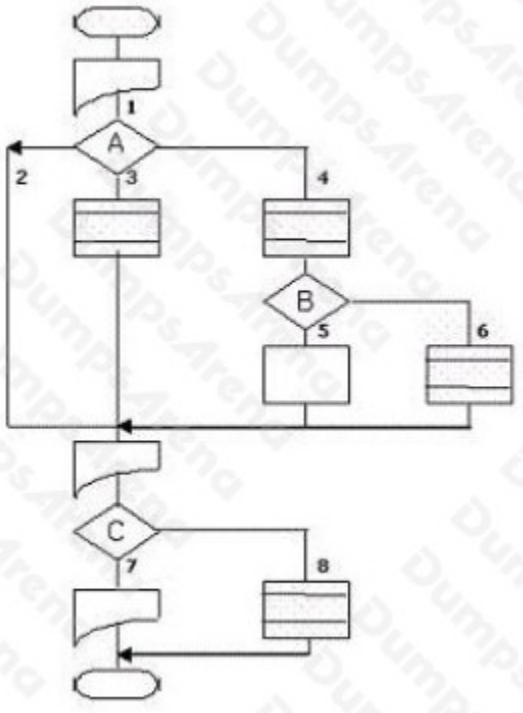

How many test situations are produced when the coverage type paths with test depth level 2 is used?

- A. 3
- B. 8
- C. 12
- D. 13

**ANSWER: D**

**QUESTION NO: 4**

A fun park is celebrating its 25th birthday and has come up with the following discount campaign:

Everybody is given 50% discount on their admission ticket. Children younger than 4 years, adults older than 64 years, and for this special occasion adults aged 25 years will be allowed in free.

How many equivalence classes are included in this situation?

- A. 3
- B. 4
- C. 5

**ANSWER: C**

**QUESTION NO: 5**

See the illustration below:

In order to test a registration application for a weekend trip, logical test cases must be created according to the Data Combination Test. It is agreed to conduct light testing. One data pair is defined that must be fully tested in combination:

☐ day ?attraction

Using a classification tree, six test cases are designed.

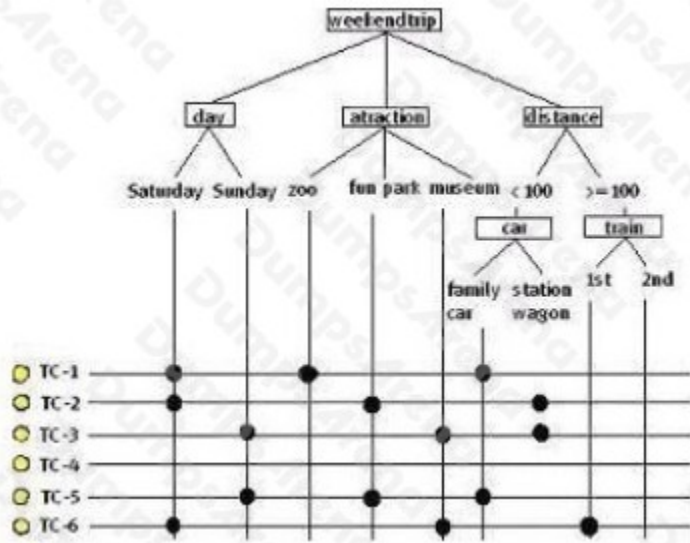

Where should the 'bullets' for test case 4 be placed?

- A. Saturday, zoo, 2nd
- B. Sunday, zoo, family car
- C. Sunday, zoo, 2nd

**ANSWER: C**

**QUESTION NO: 6**

Problems can be prevented by looking closely at the way the starting point for the test execution must be structured and which process must be deployed when using it. Which problem does this not prevent?

- A. production disruptions
- B. a deteriorating starting point
- C. testing gets increasingly expensive

**ANSWER: A**

**QUESTION NO: 7**

The possible results of every condition are tested at least once. To which coverage type does this refer?

- A. condition coverage
- B. condition/decision coverage
- C. decision coverage
- D. modified condition/decision coverage

**ANSWER: A****QUESTION NO: 8**

Under which circumstance can Exploratory Testing be used effectively?

- A. when experienced testers with domain knowledge are available
- B. when testing must be as brief as possible on the critical path of the project
- C. when critical functionality, failure of which can cause severe damage, must be tested

**ANSWER: A****QUESTION NO: 9**

During which TMap phase is testing 'dynamic implicit'?

- A. Specification
- B. Execution
- C. Preparation

**ANSWER: B****QUESTION NO: 10**

See the figure below:

Screen 2.6	Always Wrong				W/V	W/V	Always Valid	
Value field	Too many symbols	Too few symbols	Wrong symbols	Value outside of range	Leave field empty	Value zero	Min. value	Max. value
Bank group	> 5	< 5	- num	not applicable	EM	EM	00001	55555
Expiry date	> 4	< 4	- num	- **01-**12	OK	EM	0001	9912
Postcode	> 6	< 6	- alphanum	- GGGGXXX	EM	EM	1000AA	9999ZZ
Pin ind	> 1	< 1	- alpha	- (Y,N)	EM	EM	Y	N

Of which test design technique is this an example?

- A. Data Combination Test
- B. Data Cycle Test
- C. Semantic Test
- D. Syntactic Test

**ANSWER: D**