

DUMPS ARENA

Alcatel-Lucent Advanced Troubleshooting

Alcatel-Lucent 4A0-110

Version Demo

Total Demo Questions: 5

Total Premium Questions: 40

Buy Premium PDF

<https://dumpsarena.co>

sales@dumpsarena.co

sales@dumpsarena.co
dumpsarena.co

QUESTION NO: 1

Which command can be used to view all interfaces configured under VPRN 300?

- A. Show router interfaces
- B. Show router interface vprn 300
- C. Show router 300 interfaces
- D. Show service vprn 300 interfaces
- E. Show service id 300 interfaces

ANSWER: C

QUESTION NO: 2

Based on the show display below, what should be done to further trouble the LSP problem? Choose all valid actions.

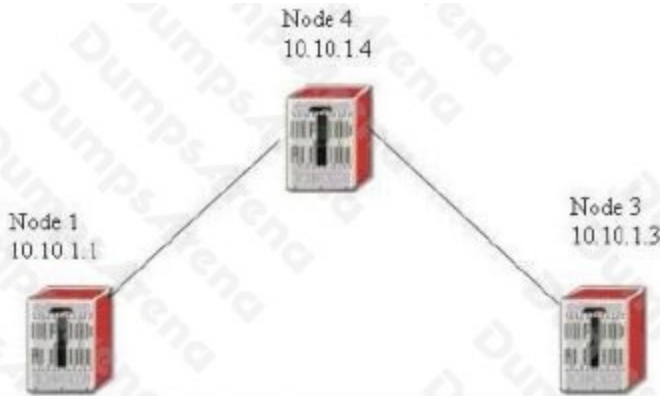

```

# show router mpls lsp toNode3 path toNode3 detail
-----
NPLS LSP toNode3 Path (Detail)
-----
Legend :
@ - Detour Available          # - Detour In Use
b - Bandwidth Protected      n - Node Protected
-----
LSP toNode3 Path toNode3
-----
LSP Name      : toNode3                Path LSP ID   : 1
From          : 10.10.1.1              To            : 10.10.1.3
Adm State     : Up                     Oper State    : Down
Path Name     : toNode3                Path Type     : Primary
Path Admin    : Up                     Path Oper     : Down
OutInterface  : n/a                    Out Label     : n/a
Path Up Time  : 0d 00:00:00            Path Dn Time  : 0d 00:01:12
Retry Limit   : 0                       Retry Timer   : 30 sec
RetryAttempt  : 1                       Next Retry In : 19 sec
Bandwidth     : No Reservation          Oper Bandwidth : 0 Mops
Hop Limit     : 255
Record Route  : Record                  Record Label  : Record
Oper MTU      : 9198                    Negotiated MTU : 9198
Adaptive      : Enabled                 MBB State     : N/A
Include Grps  :                         Exclude Grps   :
None
Path Trans   : 8                         CSPP Queries  : 0
Failure Code  : noRouteToDestination    Failure Node   : 10.10.1.1
ExplicitHops :
  10.10.1.4   -> 10.10.1.3
Actual Hops  :
  No Hops Specified
  
```

- A. Check all the interface filters to make sure no LDP protocol is blocked
- B. Check all management filters to make sure no RSVP-TE protocol is blocked
- C. Verify all explicit hops are reachable via IGP
- D. Make sure MPLS is enabled on all appropriate interfaces
- E. Make sure LDP is enabled on all appropriate interfaces

ANSWER: B C D

QUESTION NO: 3

A CSPF LSP with no bandwidth requirement is established from Node 1 (10.10.1.1) to Node 2 (10.10.1.2). OSPF-TE is enabled on all routers in the network. What commands can be used on Node 1 to determine if another LSP can be established to Node 2 with 400M bandwidth requirement? Choose all that apply.

- A. Show router lsp detail
- B. Show router ospf database detail
- C. Show router ospf opaque-database detail
- D. Tools perform router mpls cspf to 10.10.1.2 bandwidth 400
- E. Tools dump router mpls lspinfo

ANSWER: C D**QUESTION NO: 4**

A policy is configured to redistribute four active static routes into ISIS. No ISIS route is received on the far end, what is the cause of the problem?

```
config>router>policy-options>
  policy-statement static-isis
    entry 10
      from
        protocol static
config>router>isis>
  area-id 69.1000
  export "static-isis"
  interface "toNode2"
```

- A. Action accept?has to be configured for entry 10
- B. Default-action has to be configured as accept
- C. Import policy should be configured under ISIS instead of export policy
- D. Within entry 10, to protocol isis has to be configured
- E. A prefix list has to be configured to filter the routes

ANSWER: A**QUESTION NO: 5**

Two routers are physically connected running ISIS. ISIS L2 adjacency is up and running but L1 adjacency is not up. Review the configuration information shown below: Which of the following statement best describe the cause of the problem? Select one answer only.

```
Pod-1
config>router>
  isis
  interface "toPod2"
  exit

# show router isis interface detail
-----
ISIS Interfaces
-----

Interface      : toPod2          Level Capability: L1L2
Oper State     : Up           Admin State     : Up
Auth Type      : None
Circuit Id     : 2            Retransmit Int. : 5
Type           : Broadcast    LSP Pacing Int. : 100
Mesh Group     : Inactive     CSNP Int.       : 10
Bid Enabled    : No

Level          : 1            Adjacencies    : 0
Desg. IS       : Pod1        Metric         : 10
Auth Type      : None        Hello Mult.    : 3
Hello Timer    : 9           Passive        : No
Priority        : 64

Level          : 2            Adjacencies    : 1
Desg. IS       : Pod1        Metric         : 10
Auth Type      : None        Hello Mult.    : 3
Hello Timer    : 9           Passive        : No
Priority        : 64

Pod-2
config>router>
  isis
  interface "toPod1"
  exit

# show router isis interface detail
-----
ISIS Interfaces
-----

Interface      : toPod1          Level Capability: L1L2
Oper State     : Up           Admin State     : Up
Auth Type      : None
Circuit Id     : 3            Retransmit Int. : 5
Type           : Broadcast    LSP Pacing Int. : 100
Mesh Group     : Inactive     CSNP Int.       : 10
Bid Enabled    : No

Level          : 1            Adjacencies    : 0
Desg. IS       : Pod2        Metric         : 10
Auth Type      : None        Hello Mult.    : 3
Hello Timer    : 9           Passive        : No
Priority        : 64

Level          : 2            Adjacencies    : 1
Desg. IS       : Pod1        Metric         : 10
Auth Type      : None        Hello Mult.    : 3
Hello Timer    : 9           Passive        : No
Priority        : 64
```

- A. The ISIS interface level is not configured on both routers
- B. The ISIS interface type should be configured as point-to-point interfaces
- C. ISIS System IDs are not configured on both routers
- D. ISIS Area addresses are not configured on both routers
- E. ISIS level capacity are not configured on both routers

ANSWER: D